CITY OF EUREKA
GENERAL PLAN UPDATE

POTENTIAL ANNEXATION AREAS

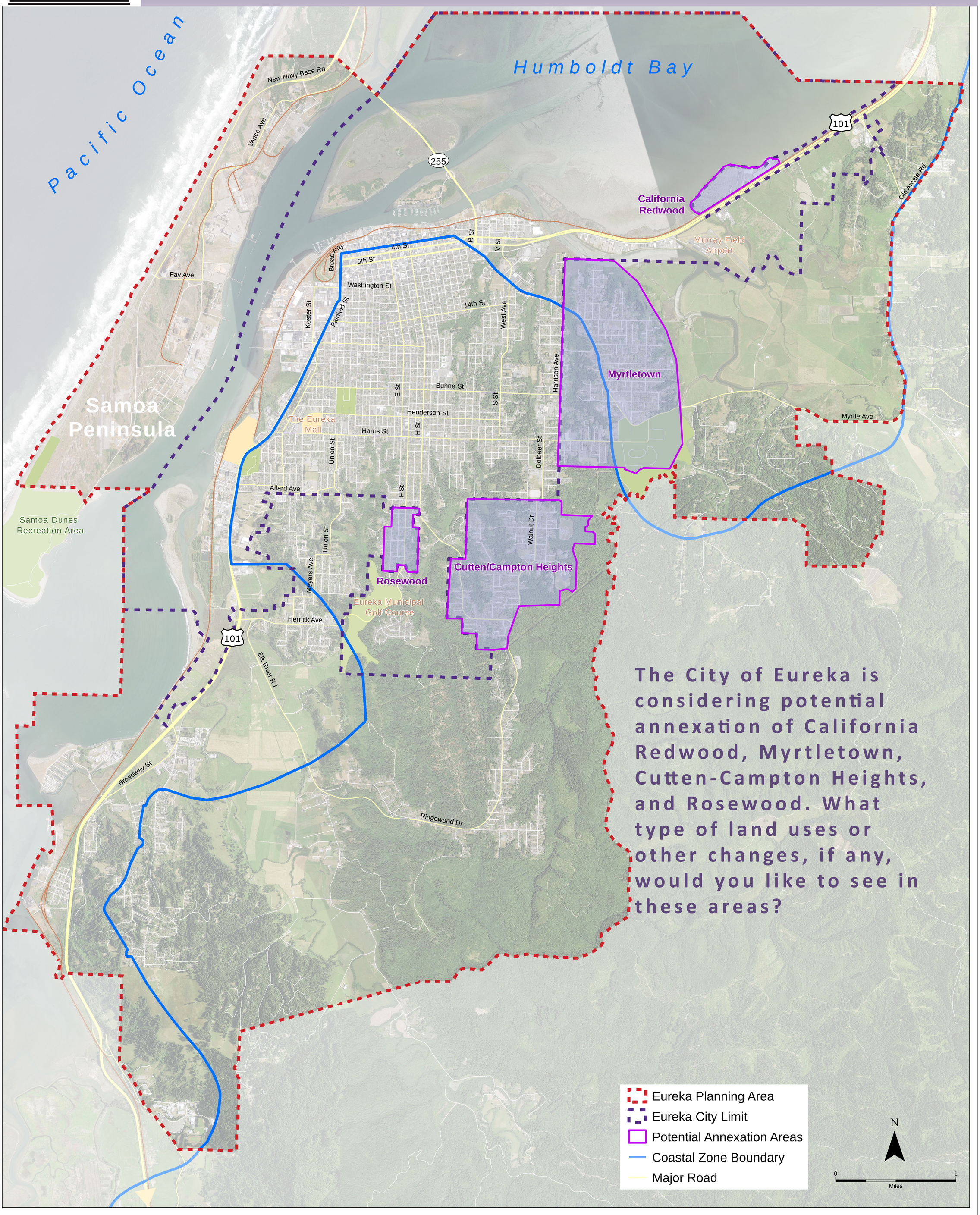

The City of Eureka is considering potential annexation of California Redwood, Myrtletown, Cutten-Campton Heights, and Rosewood. What type of land uses or other changes, if any, would you like to see in these areas?