

# COMMUNITY MEETINGS

Together we can shape future development in the Downtown area.

Help decide what will be constructed by providing your ideas on the future development of two properties located in the Downtown area.

Unidos podemos imaginar el desarrollo del futuro del centro de la ciudad.

Ayude a decidir que se construira, compartiendo sus ideas para el desarrollo del futuro de las propiedades ubicados en el centro de la ciudad.

## SUBJECT SITES/PROPIEDADES IDENTIFICADAS

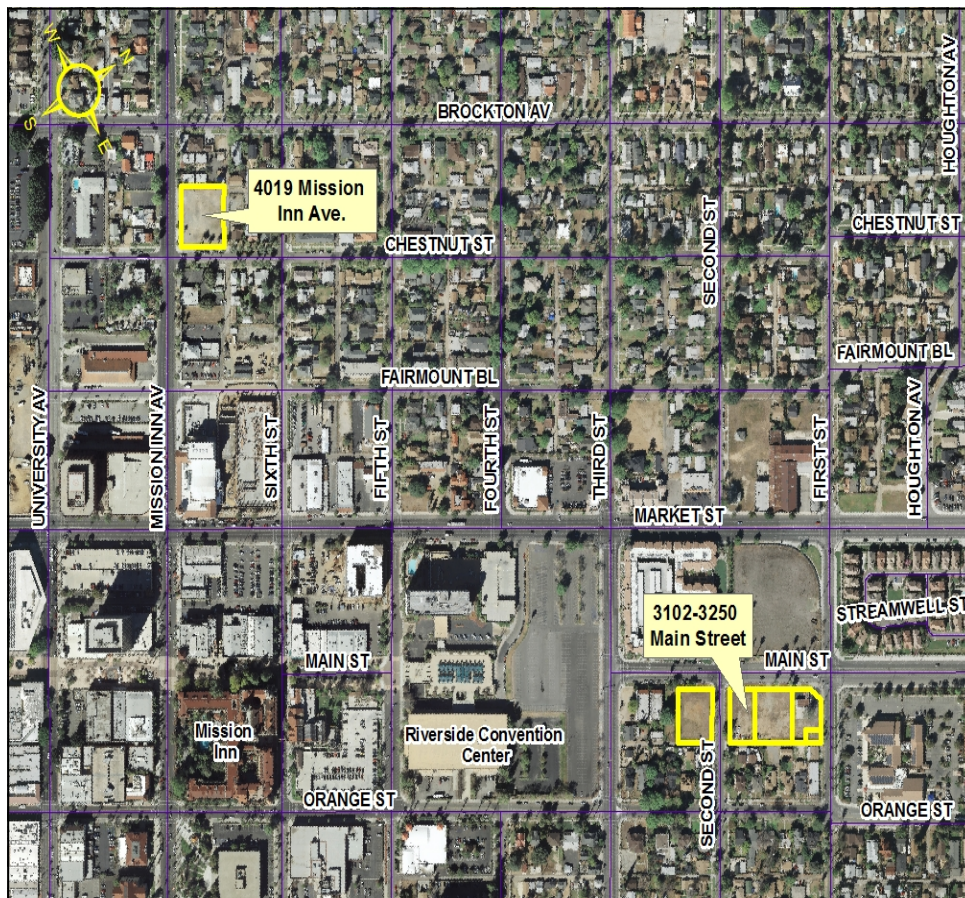

## WHEN & WHERE/CUANDO Y DONDE

Wednesday, April 8, 2015, 6:30 P.M.  
and  
Wednesday, April 22, 2015, 6:30 P.M.  
Former Downtown Fire Station No. 1  
3420 Mission Inn Avenue

Miércoles, 8 de abril del 2015, 6:30 P.M.  
y  
Miércoles, 22 de abril del 2015, 6:30 P.M.  
Former Downtown Fire Station No. 1  
3420 Mission Inn Avenue

For More Information, Contact:  
Nathan Freeman: (951) 826-5374  
or [nfreeman@riversideca.gov](mailto:nfreeman@riversideca.gov)